

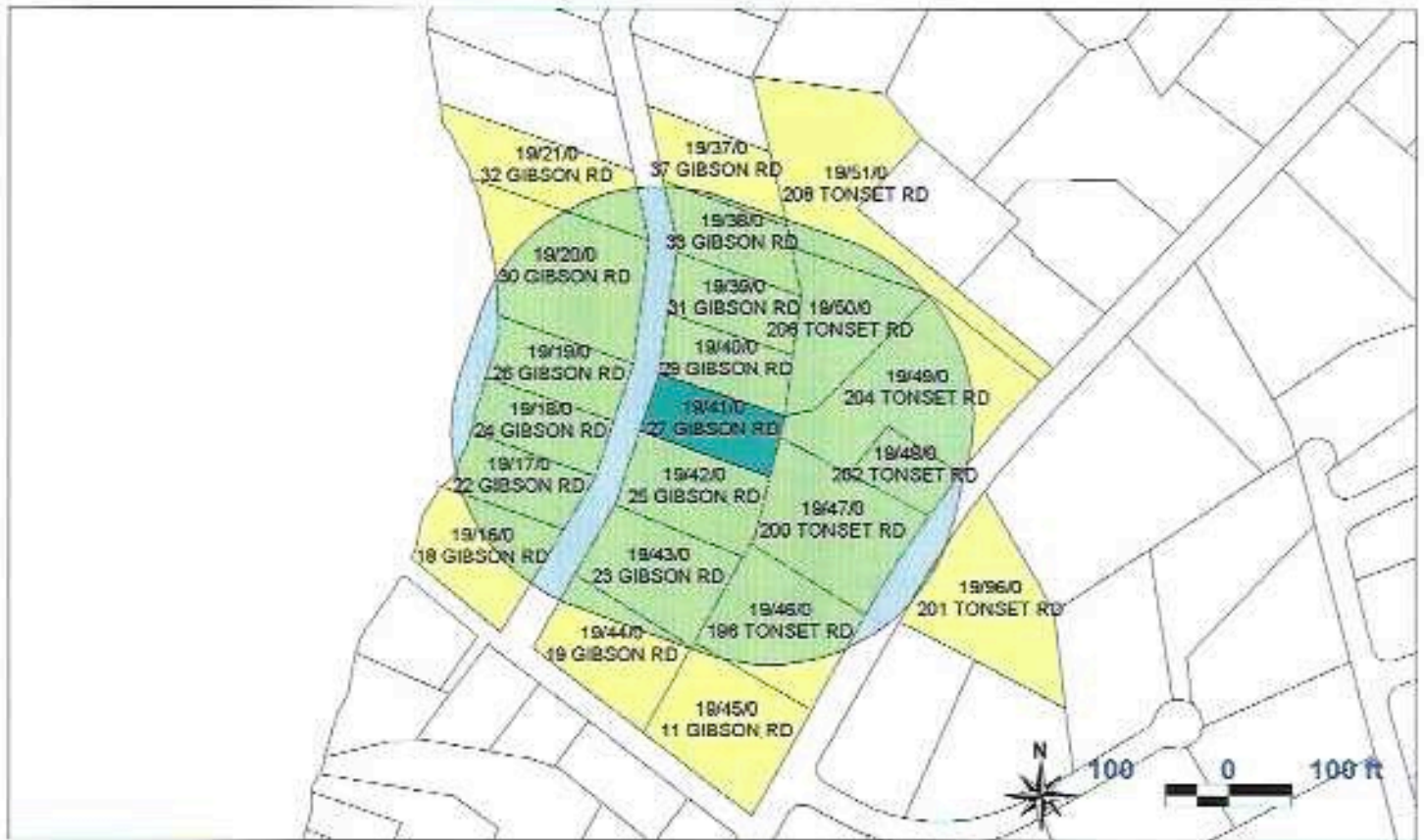

TOWN OF ORLEANS, MA
 BOARD OF ASSESSORS
 19 School Rd., Orleans, MA 02653

Abutters List Within 300 feet of Parcel 19/41/0



| Key | Parcel ID | Owner | Location | Mailing Street | Mailing City | ST | Zip/Cd/Country |
|-----|-----------|---|--------------|---------------------|--------------|----|----------------|
| 679 | 19-18-0-R | SNOW JAMES M & LAURIE H TRS | 18 GIBSON RD | 18 GIBSON RD | ORLEANS | MA | 02653 |
| 680 | 19-17-0-R | SNOW STANLEY A & BONNIE M | 22 GIBSON RD | PO BOX 20 | ORLEANS | MA | 02653 |
| 681 | 19-18-0-R | GUNTLOW VINCENT P & SUZANNE M | 24 GIBSON RD | 11 E DINWIDDIE DR | E SCHODACK | NY | 12063 |
| 682 | 19-18-0-R | SNOW ROBERT W & ELISABETH TRS ROBERT & SYLVIA SNOW LIV TR | 26 GIBSON RD | 26 GIBSON RD | ORLEANS | MA | 02653 |
| 683 | 19-20-0-R | WHITE TRS II JAMES P & VAUGHN CATHERINE & WHITERS IV JAMES | 30 GIBSON RD | 44 MOUNT VERNON ST | BOSTON | MA | 02108 |
| 684 | 19-21-0-R | CROSSEN BARBARA E (A/I) | 32 GIBSON RD | 32 GIBSON RD | ORLEANS | MA | 02653 |
| 700 | 19-37-0-R | STOCKWELL SANDRA TRS | 37 GIBSON RD | 37 GIBSON RD | ORLEANS | MA | 02653 |
| 701 | 19-38-0-R | ROCRAY NICHELE | 39 GIBSON RD | PO BOX 2394 | ORLEANS | MA | 02653 |
| 702 | 19-39-0-R | BRAYTON II THOMAS L & ERICKA | 31 GIBSON RD | 145 AUNCIENT OAK RD | BETHLEHEM | CT | 06751 |
| 703 | 19-40-0-R | COTTER SYLVIA M TRUSTEE ROBERT & SYLVIA COTTER TRUST | 29 GIBSON RD | PO BOX 1489 | ORLEANS | MA | 02653 |
| 704 | 19-41-0-R | PLATTSBIDGE JOEL F TR C/O GIBSON ROAD LLC | 27 GIBSON RD | 608 MAIN ST | NORWELL | MA | 02061 |
| 705 | 19-42-0-R | SNOW CATHERINE | 29 GIBSON RD | 200 TONSET RD | ORLEANS | MA | 02653 |
| 705 | 19-43-0-R | SNOW JAMES M & LAURIE H TRS | 23 GIBSON RD | 18 GIBSON RD | ORLEANS | MA | 02653 |
| 707 | 19-44-0-R | IRRYANT PAUL F & LAUREL A | 19 GIBSON RD | PO BOX 2736 | ORLEANS | MA | 02653 |
| 708 | 19-45-0-R | HARTMANFT WILLIAM D & MELISSA | 11 GIBSON RD | 94 HIGSBAND ST | NEWTON | MA | 02459 |

| Key | Parcel ID | Owner | Location | Mailing Street | Mailing City | ST | Zip/Cnt/Country |
|-----|-----------|--|-----------------|--------------------|--------------|----|-----------------|
| 708 | 18-45-0-R | CLARK ROBERT F & SANDRA E | 198 TONSET T RD | 198 TONSET T RD | ORLEANS | MA | 02553 |
| 710 | 18-47-0-R | SNOW DONNA NICKERSON TR DONNA N SNOW 2018 LIVING TRUST | 200 TONSET RD | 200 TONSET RD | ORLEANS | MA | 02553 |
| 711 | 19-48-0-R | SAMPSON PATRICIA S | 202 TONSET RD | PO BOX 1553 | E ORLEANS | MA | 02643 |
| 712 | 18-49-0-R | FRASER JOHN C & CAROL-ANN T | 204 TONSET T RD | 32 WORRY JOHN S DR | ANDOVER | MA | 01810 |
| 713 | 19-50-0-R | MAY KENNETH A LAMER CLARA TRS 206 TONSET RD NOMINEE TRUST | 206 TONSET RD | 19 LINDEN ST | ARLINGTON | MA | 02476 |
| 714 | 19-51-0-R | EVANS JEFFREY A & CHILEY | 208 TONSET RD | 208 TONSET RD | ORLEANS | MA | 02663 |
| 750 | 19-56-0-R | DAVIDSON ANDREW F | 201 TONSET RD | 47 WOODMONT CIR | RIVER VALE | NJ | 07675 |

| | | | | | |
|-----------|--|-----------|--|-----------|---|
| 19-16-0-R | SNOW JAMES M & LAURIE H TRS 18 GIBSON RD ORLEANS, MA 02653 | 19-17-0-R | SNOW STANLEY & BONNIE M PO BOX 20 ORLEANS, MA 02653 | 19-18-0-R | GUNTLOW VINCENT P & SUZANNE M 11 EDINBURGH DR E SCHODACK, NY 12063 |
| 19-19-0-R | SNOW ROBERT W & ELISABETH TRS ROBERT & ELISABETH SNOW LIV TR 28 GIBSON RD ORLEANS, MA 02653 | 19-20-0-R | WHITTERS III JAMES P & VAUGHN CATHERINE & WHITTERS IV JAMES 44 MOUNT VERNON ST BOSTON, MA 02108 | 19-21-0-R | CROSSEN BARBARA ET ALI 32 GIBSON RD ORLEANS, MA 02653 |
| 19-37-0-R | STOCKWELL SANDRA TRS 37 GIBSON RD ORLEANS, MA 02653 | 19-38-0-R | ROCRAY MICHELE PO BOX 2384 ORLEANS, MA 02653 | 19-39-0-R | BRAYTON III THOMAS L & ERICKA 146 AUNCIENT OAK RD BETHLEHEM, CT 06751 |
| 19-40-0-R | COTTER SYLVIA M TRUSTEE ROBERT & SYLVIA COTTER TRUST PO BOX 1469 ORLEANS, MA 02653 | 19-41-0-R | PLASTRIDGE JOEL F TR C/O GIBSON ROAD LLC 958 MAIN ST NORWELL, MA 02061 | 19-42-0-R | SNOW CATHERINE 200 TONSET RD ORLEANS, MA 02653 |
| 19-43-0-R | SNOW JAMES M & LAURIE H TRS 18 GIBSON RD ORLEANS, MA 02653 | 19-44-0-R | BRYANT PAUL F & LAUREL A PO BOX 2736 ORLEANS, MA 02653 | 19-45-0-R | HARTRANFT WILLIAM D & MELISSA 84 HIGHLAND ST NEWTON, MA 02455 |
| 19-46-0-R | CLARK ROBERT F & SANDRA E 196 TONSET RD ORLEANS, MA 02653 | 19-47-0-R | SNOW DONNA NICKERSON TR DONNA N SNOW 2016 LIVING TRUST 200 TONSET RD ORLEANS, MA 02653 | 19-48-0-R | SAMPSON PATRICIA S PO BOX 1563 E ORLEANS, MA 02643 |
| 19-49-0-R | FRASER JOHN C & CAROL-ANN T 32 BOBBY JONES DR ANDOVER, MA 01810 | 19-50-0-R | MAY KENNETH & LAMER CLARA TRS 208 TONSET RD NOMINEE TRUST 19 LINDEN ST ARLINGTON, MA 02476 | 19-51-0-R | EVANS JEFFREY A & CHERYL 208 TONSET RD ORLEANS, MA 02653 |
| 19-96-0-R | DAVIDSON ANDREW F 47 WOODMONT CIR RIVER VALE, NJ 07675 | | | | |